

Womens Size Guide



HOW TO MEASURE

Biz Corporates apparel sizes are designed to fit average industry standards for the below body measurements. Please use this handy Body Measurement Guide to compare your own measurements and help you determine which size to order. Use these measurements as a guide when selecting the right size garment, but also consider the garment fit. Refer to page 115 for garment fit classifications.

A. BUST

Measure under your arms and across shoulder blades, around the fullest part of your bust. Hold one finger between body and tape.

B. WAIST

Measure around your natural waistline while holding one finger between body and tape. This is the smallest part of your waist.

C. HIP

Measure around fullest part of your hips (about 20 – 24cm down from waist) while standing naturally.

PANT AND SKIRT LENGTHS

Pants and skirts will vary in length depending on the height of each individual and also their shape. All pants come with a hem allowance allowing for easy alterations.

TOPS, JACKETS, KNITWEAR, OUTERWEAR

		XXS		XS	S	M	L	XL	2XL		3XL		4XL		5XL
AU/NZ		4	6	8	10	12	14	16	18	20	22	24	26	28	30
CA/US		0	2	4	6	8	10	12	14	16	18	20	22	24	26
Bust	cm	75-77	78-82	83-87	88-92	93-97	98-102	103-108	109-114	115-119	120-124	125-129	130-134	135-139	140-144
	in	29-30	30-32	32-34	34-36	36-38	38-40	40-42	42-44	44-46	46-48	48-50	50-52	52-54	54-56

DRESSES, SKIRTS, AND PANTS

		XXS		XS	S	M	L	XL	2XL		3XL		4XL		5XL	
AU/NZ		4	6	8	10	12	14	16	18	20	22	24	26	28	30	32
CA/US		0	2	4	6	8	10	12	14	16	18	20	22	24	26	28
Waist	cm	57-59	60-64	65-69	70-74	75-79	80 - 84	85 - 90	91 - 96	97 - 101	102 - 106	107 - 111	112 - 116	117 - 121	122 - 126	127-131
	in	22-23	23-25	25-27	27-29	29-31	31-33	33-35	35-37	37-39	40-42	42-44	44-46	46-48	48-50	50-52
Hip	cm	84-86	87-91	92-96	97-101	102-106	107-111	112-117	118-123	124 - 128	129 - 133	134 - 138	139 - 143	144 - 148	149 - 153	154-158
	in	33-34	34-36	36-38	38-40	40-42	42-44	44-46	46-48	48-50	50-52	52-54	54-56	56-58	58-60	60-62

All measurements provided are approximate and for reference only. The size conversion chart is a guide only, actual sizing may vary according to the style and fit of the garment. The waist specifications are the natural waist measurements, which have to be considered even though the garments will fit lower.

STYLE AND FIT GUIDE

Once you have determined your garment size, use the guide below to choose the best shirt fit and pant style for your body type and comfort. Look out for the corresponding shirt fit symbols on page 118 - 121 to make selecting your corporate range easier.

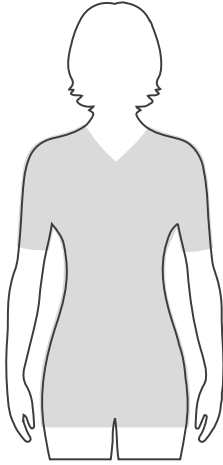

FT

FITTED

Designed to sit close to the body and more fitted at the waist.

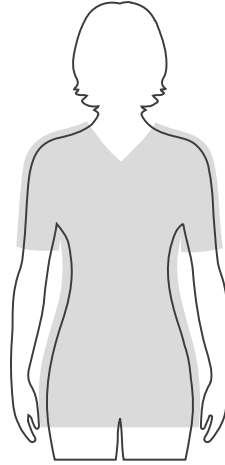

SF

SEMI-FITTED

Gently shaped to follow the curve of the body, giving shape without being fitted. Suitable for most body types.

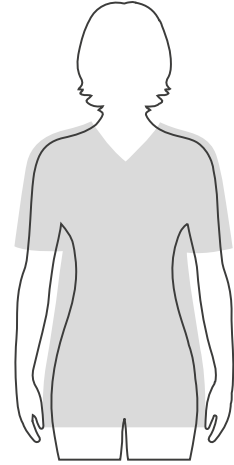

EF

EASY FIT

Relaxed looser fit with a longer line.

WAISTLINE

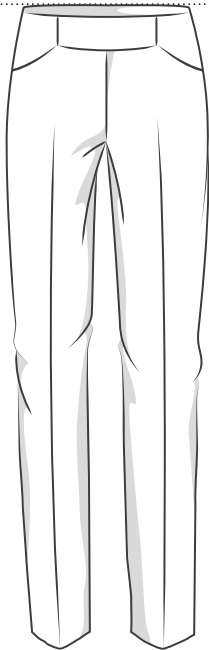

BANDLESS SLIM LEG PANT

- Sits slightly below waistline
- Tapered through leg
- Narrow leg opening
- Hem sits on the ankle

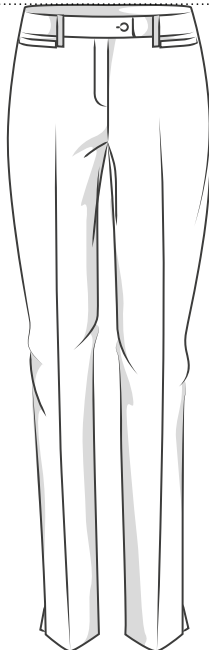

SLIM LEG MID-RISE PANT

- Sits slightly below waistline
- Tapered through leg
- Narrow leg opening with splits
- Hem sits on the ankle



ULTRA COMFORT WAIST PANT

- Sits above waistline
- Slightly tapered through leg
- Elastic waistband through the back and side front
- Wide-leg opening



RELAXED FIT PANT

- Sits slightly below waistline
- Slightly tapered through leg
- Wide-leg opening
- Shaped waistband



NEW ADJUSTABLE WAIST TAPERED LEG PANT

- Sits mid-rise
- Tapered fit through leg
- Tapered opening
- Hidden stretch waistband with improved fit

Mens Size Guide



HOW TO MEASURE

Biz Corporates apparel sizes are designed to fit average industry standards for the below body measurements. Please use this handy Body Measurement Guide to compare your own measurements and help you determine which size to order. Use these measurements as a guide when selecting the right size garment, but also consider the garment fit. Refer to page 117 for garment fit classifications.

A. NECK

Measure around the middle of your neck at collar level, keeping the tape loose to make allowance for comfort.

B. CHEST

Measure under your arms and across shoulder blades, around the fullest part of your chest. Hold one finger between body and tape.

C. WAIST

Measure around your natural waistline while holding one finger between body and tape. Measure over shirt at the position your pants would normally sit.

D. IN SEAM

Measure from the crotch seam to the bottom of the inside leg of a well-fitting pair of pants.

SHIRTS

AU/NZ		XXS	XS	S	M	L	XL	2XL		3XL		4XL		5XL		6XL		7XL	
Neck	cm	34	36	38	40	42	44	46	48	50	52	54	56	56		58		58	
	in	13.3	14.1	14.9	15.7	16.5	17.3	18.1	18.8	19.6	20.4	21.2	22	22		22.8		22.8	
Chest	cm	87	92	97	102	107	112	117	122	127	132	137	142	147	152	157	162	167	172
	in	34	36	38	40	42	44	46	48	50	52	54	56	58	60	62	64	66	68

JACKETS, KNITWEAR, OUTERWEAR

AU/NZ		XXS	XS	S	M	L	XL	2XL		3XL		4XL		5XL		6XL		7XL	
Chest	cm	87	92	97	102	107	112	117	122	127	132	137	142	147	152	157	162	167	172
	in	34	36	38	40	42	44	46	48	50	52	54	56	58	60	62	64	66	68
Waist	cm	72	77	82	87	92	97	102	107	112	117	122	127	132	137	142	147	152	157
	in	28	30	32	34	36	38	40	42	44	46	48	50	52	54	56	58	60	62

PANTS - REGULAR FIT

Waist	cm	72	77	82	87	92	97	102	107	112	117	122	127
	in	28	30	32	34	36	38	40	42	44	46	48	50
In Seam	cm	80	81	81	82	82	83	83	84	84	84	84	84
	in	31	32	32	32	32	33	33	33	33	33	33	33

PANTS - STOUT FIT (available in selected styles only)

Waist	cm									107	112	117	122	127
	in									42	44	46	48	50
In Seam	cm									84	84	84	84	84
	in									33	33	33	33	33

All measurements provided are approximate and for reference only. The size conversion chart is a guide only, actual sizing may vary according to the style and fit of the garment. The waist specifications are the natural waist measurements, which have to be considered even though the garments will fit lower.

STYLE AND FIT GUIDE

Once you have determined your garment size, use the guide below to choose the best shirt fit and pant style for your body type and comfort. Look out for the corresponding shirt fit symbols on page 120 - 121 to make selecting your corporate range easier.

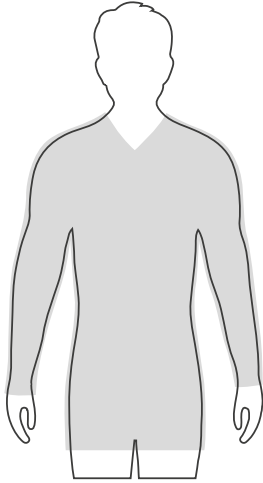

SL

SLIM FIT

Tapered through the chest, shoulders and waist for a tailored fit. Perfect for those with a straight body, and after a slim modern fit.

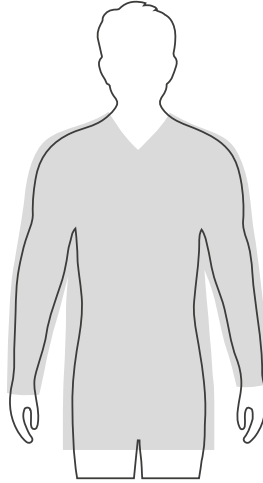

CL

CLASSIC FIT

Classic fit, with slight tapering through the chest and shoulders. Straight fit through the waist. Suitable for all body shapes.

WAISTLINE

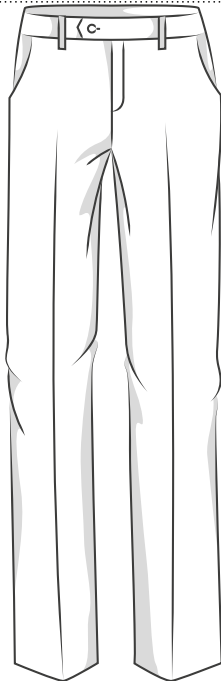

FLAT FRONT

- Sits slightly below the waistline
- Straight leg shape
- Straight leg opening



SLIM LEG

- Sits slightly below the waistline
- Tapered leg shape
- Narrow leg opening



ADJUSTABLE WAIST

- FLAT FRONT**
- Sits slightly below the waistline
- Straight leg shape and opening
- Hidden stretch waistband